



TED DREWES

FROZEN CUSTARD

6726 CHIPPEWA
at Jamieson 481-2652

**OPEN 7 DAYS A
WEEK - 11 A.M.**

SOUTH GRAND STORE NOW OPEN

Try Our New

66 MIX CONCRETE

The Perfect Union Of Carmel And Apple

*** FREE BUMPER STICKER**

While Supply Lasts!

**GET YOUR "66 MIX" AT
TED DREWES!**

Don't forget all of our
other mouth-watering
favorites that have
remained ever-popular
with young & old!

- CHOCOLATE CHIP CONCRETE
- CHOCOLATE CONCRETE
- HOT FUDGE SUNDAE
- DUTCHMAN'S DELIGHT SUNDAE
- HEATH BAR CONCRETE
- HAWAIIAN DELIGHT
- STRAWBERRY CONCRETE
- ABACO-MOCHA CONCRETE
- BANANA SPLIT
- RASPBERRY CONCRETE
- LILIKAPALU
- FRESH PEACH & MORE

Any Celebration deserves...

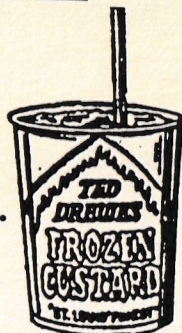

Orders to go....We'll put some Dry Ice with your order to keep it frozen till you get to your destination!

TED DREWES

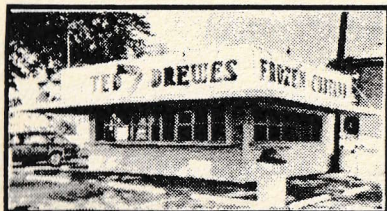

4224 SOUTH GRAND

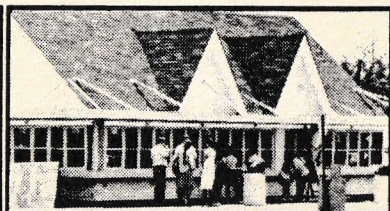

6726 CHIPPEWA

The Compton Heights Concert Band
Souvenir Program

Band Concert & Official Dedication
of the

National Historic Landmark Designation
of

TOWER
GROVE
PARK



A LANDMARK LEGACY

September 23, 1990

Commerce Has the Right Home Loan For You.

Count on Commerce

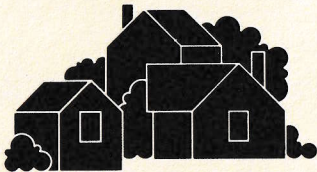

Whether you're buying, doing minor improvements or a complete rehab, Commerce can give you the financing to make it happen. With attractive terms to meet your needs. And friendly, helpful professionals to make you feel comfortable.

For complete information give us a call today. We'll help you find a financing plan you can count on. And make you feel right at home.

854-8262



Commerce Bank
of St. Louis Member FDIC

Tower Grove Banking Center
3134 South Grand Blvd.



FOR ALL YOUR BANKING NEEDS



South Side National Bank
3606 Gravois Avenue
St. Louis, Missouri 63116
314 776-7000

South County Location
9914 Kennerly Rd.
(east of Hwy 21)
314 842-3030

Cherokee Facility
3420 Iowa (at Cherokee)

Member FDIC



Band History

The Compton Heights Concert Band of St. Louis was organized in 1976. Initially, the Band performed at Compton Heights neighborhood events. By 1977 the Band made its first major public appearance in the Tower Grove Park Concert Series in the Henry Shaw Memorial Bandstand. Presently, the Band consists of over sixty amateur, student and professional musicians from all walks of life from the St. Louis metropolitan area.

Malcolm McDuffee was appointed Assistant Band Director in September, 1986. He was named Band Director in January, 1988. Holder of a B.S. in Music Education, Ithaca College, 1963 and a Master in Music Performance, Indiana University, 1968, he has enjoyed a long professional career including the Assistant Principal Trumpet position with the St. Louis Symphony, 1973-1987. He is presently on the Washington University and U.M.S.L. Music Faculties.

Last summer the Band presented its tenth "MUSICAL MONDAYS" (originally "TUNE-FULL TUESDAYS") series in the Henry Shaw Memorial Bandstand in Tower Grove Park and its fourth "SUNDAY SERENADES" series in Francis Park. In 1981 the Band and the "TUNE-FULL TUESDAYS" series were honored by a City of St. Louis proclamation. Last year over 40,000 listeners attended "SUNDAY SERENADES" and "MUSICAL MONDAYS." Both series will be repeated this summer in Francis Park and Tower Grove Park on eight consecutive weeks.

The Band has been recognized by the Selmer Band Instrument Company, Elkhart, Indiana, as a model for community concert bands in a nationally distributed manual. The Compton Heights Concert Band was honored as the Host for the 1988 National Convention of the Association of Concert Bands. Missouri House and Senate Resolutions marked this occasion and the Band's accomplishments.

To finance its operations, the Band depends on BANDWAGON memberships, individual and corporate donations, concert sponsors' fees, a weekly Bingo, sales of Band T-shirts, memorabilia, books, Old House Journal subscriptions, and grants including the Regional Arts Commission, the Missouri Arts Council, the Monsanto Fund, and the Clifford Willard Gaylord Foundation.

For further information, call 776-2227 or write the Compton Heights Concert Band, 2333 S. Grand Blvd., St. Louis, Missouri, 63104.

Bandwagon Members —

HONORARY BANDWAGON

Representative Bud Barnes
 Senator John Bass
 Mark Bollinger/Nationwide Paper
 Representative Pat Dougherty
 Ted Drewes
 Richard Furrer
 John Koch, Peggy Koch
 William & Charmaine Nottelman
 Representative Matt O'Neill
 John Obert, Commerce Bank
 Lois Schoemehl
 The Honorable Vincent Schoemehl
 Wayman Smith
 Mr. & Mrs. John Staufenberg, Sr.
 Arthur G. Zinselmeyer

BANDMASTER — \$250.00 & UP

Dr. Darrell B. Carroll
 Custom Towels, Inc.
 Mildred Dennis
 Eastman Kodak Co. (Neil Shaw)
 Bray Hawk

BAND DIRECTOR — \$100.00

Andrew N. Baur
 Bette & Andy Constantine
 Robert D. Drummond
 Eileen Eschbacher
 Norman & Marjorie Lake
 Mr. & Mrs. James B. Lindsley
 Dr. William Madosky
 Mr. & Mrs. Donald Paul
 Norman & Audrey Rebsamen
 Mr. & Mrs. Alton H. Stein
 Robert P. Stupp
 Nicholas J. Torrillo, Jr.
 Jim & Carmela Valleroy
 Zig's Electric Co., Inc.

BAND MEMBER — \$50.00

Carl & Marian Bergman
 Donald H. Bergmann
 Mr. & Mrs. Hugh R. Bergman
 & Family
 Botanicals on the Park
 Robert H. Bray
 Frank Coffey
 Mike & Barb Cowan
 David's Design Salon
 Alex & Gloria Deeken
 Doug & Grace Dick
 Dr. & Mrs. Robert C. Drews
 Miss Marjorie L. Feuz
 Joseph F. Folk
 Bernie & Marcia Fritz
 Elaine H. Gerner
 Bernard J. Getz
 Ervin H. Hagelman
 Jack & Dawn Harbison
 Bernice Hightower
 Hong Kong Express
 Inside & Out
 Linda C. Knarr
 John & May Kourik
 Irene S. Kundermann
 John & Sharon Moore
 Dr. & Mrs. J. Oleskevich
 Clarence Pauselius
 Mr. & Mrs. Peter A. Puleo
 Mr. & Mrs. Harry Quest
 Sue & Kip Rapp
 Edna Rau
 Patti Ries
 Margaret Robben
 Bob Sampson
 Alfred Saxdal
 Clara Schroeder
 Katrina Schroeder
 Mr. & Mrs. William Schwarze
 Shenandoah Coffee
 Virginia O. Thompson
 Charlotte & Bob Thumser
 Mr. & Mrs. N. Torrillo, Jr.

BAND MEMBER — \$50.00 Cont'd.

Norma Vavra
 Mr. & Mrs. Eugene Vogt
 Christine Ward
 Mrs. W. R. Wieland
 David & Elizabeth Woodworth
 Jack & Claudia Wright
 Mr. John R. Wright

BAND AIDE — \$25.00

Luke R. Abkemeier
 Joel Achtenberg
 Norman & Mary Ann Ady
 Aquariums by Siebert
 W. Ray Armbruster
 I. & K. B.
 Lawrence & Jeanne Bierman
 Frank & Flora Bild
 Bob & Betty Blankmann
 Herman Boll
 Martha E. Brune
 Leona Casleton
 Centenary United Methodist Church
 Darrell & Vi Coble
 Lawrence & Nancy Clark
 Barbara Collings
 Charlene & John Cook
 Norman A. Crecelius
 Roy M. Currier
 Nancy E. Curtis
 Mae Datweiler
 Stan & Mary Davis
 Paul & Edna Deardeuff
 Ray Dieringer
 Carl & Joyce Dothage
 Katherine & George DuBois
 Bill & Karen Duncan
 David W. Edwards
 George Ellebrecht
 Bob & Rainey Fahey
 Nancy Fellingner
 Mary A. Felsch
 S. Fluegel
 Katherine Fraizer
 Harlie M. Frankel
 Charles & Grace Gaedig
 Gladys M. Gerdel
 Tony & Elaine Gerner
 Edward Gersbacher
 Walter & Dolores Gill
 Cora Glauser
 Jean D. Gray
 Dorothy Grothe
 Robert & Virginia Guinther
 Helen J. Gummersheimer
 Herman C. & Helen L. Halter
 Jack/Jo Hannaford
 Ronald E. Hestand & Prudy Sieg
 Marie-Louise Holbert
 Jean Holloran
 Al & Marilyn Horst
 Nicholas J. Jacobs
 D. W. Jacobsmeyer
 Judith M. Johnson
 Elmer & Mary Lou Johnson
 Karen & Harold Karabell
 Gary & Terri Karcher
 Pat Keating
 Elise Kiesel
 Mr. & Mrs. Henry Kloepper
 Robert Knittel
 Margaret A. Kohlhauff
 Bill & Joyce Kolnik
 Nancy Kranzberg
 Mr. Michael A. Kreyling
 M. Photog.
 Verla Krieger
 Mr. & Mrs. Clarence W. Lamken
 Oliver M. Langenberg
 William A. Lemire
 Alfred & Frances Lewis
 Ed & Millie Long
 Malcolm & Dorothy Lowry
 Charlotte M. Lutz
 Fred & Susan Marshall

BAND AIDE — \$25.00 Cont'd.

Edwin B. Meissner
 Clarence & Theresa Merz
 Martin J. Meyer, Jr.
 Howard & Penny Miller
 Shirley & Richard Miramonti
 Nadine & Bill Morrow
 Virginia Moser
 Ted & Doris Mueller
 Bill & Eleanor Nelden
 David & Janet Nevin
 Jan Newhouse
 Arlene Nurre
 Mr. & Mrs. Harry Nurre
 Fran & Peggy Oaks
 John J. Obert
 Vera A. Obst
 Gavin Perry Family
 David & Marian Peterson
 Mark & Susan Pfaff
 Mike & Peggy Pollihan
 Kris & Jim Porchey
 Willis & Trudy Potthoff
 Pulaski Savings & Loan Assoc.
 Mr. & Mrs. Peter A. Puleo
 Edith, Roy, Mary & Beth Quick
 Edna Rau
 Bonnie Rasmussen
 Mary & Rodney Reinke
 Susan M. Rick
 Madonna Riechers
 Helen Rozaitis
 Mr. & Mrs. Anthony San Filippo
 Alfred Saxdal
 Albert E. Schaefer
 Wilfred & Loretta Schuetzenhofer
 Don Schulte
 Joann E. Shanks
 Richard J. Shields
 V. C. Sodemann
 Emilie & Harold Spellmeyer
 Frances F. Stoker
 Peter Stragand & Mary K. Hoff
 Janice Tayoan
 Dorothy F. Toeneboehn
 Judith V. Tomlinson
 Jeanette Travers
 Anthony & Ethel Tucker
 Michael, Nancy & Andy Tully
 William & Arleen Ulz
 Forrest von Brecht
 Maurice R. Wheeler
 Genevieve Wicks
 Wally & Betty Williams
 William & Rosa Wright

SENIOR BAND AIDE — \$10.00

Mr. & Mrs. Lyle Abbott
 Agnes F. Adams
 Ruth Ance
 Virginia Anderson
 Gertrude Artz
 Erwin & Virginia Auer
 Gene & Helen Auer
 May Ault
 Miss Edna Baepier
 Mildred Baer
 Ruth & Fred Bangert
 Irwin & Lorraine Bartz
 Helen L. Bauer
 William J. Becker
 Mr. & Mrs. Harry Becker
 Ed & Hallene Bender
 Elizabeth D. Benner
 Walter & Marie Berberich
 Frances Bereswill
 Sister Isabelle Bernhardt
 Bob & Fran Beutler
 Neil M. Bischoff
 Alfred & Frances Lewis
 Edna E. Boehner
 Ruth Bohr
 Mrs. William H. Bray
 Wilma Bremer

June 1990 - May 1991

SENIOR BAND AIDE — \$10.00

Gloria Ann Brizius
 Helen D. Brown
 Martha E. Brune
 Marian H. Bruno
 H. B. Buchenau
 Mrs. Helen Buchmueller
 Mr. & Mrs. Charles Budde
 Marie K. Cantagi
 Louise Carr
 Margaret Carr
 Erika M. Certain
 Mr. & Mrs. John M. Charow
 Hermie Chitwood
 Arthur Christ
 Eileen B. Churchill
 Mr. & Mrs. James H. Cochran
 Marie P. Cook
 Ken & Lyn Cooper
 Neal & Marie Covinsky
 James A. Crabbe
 Mr. & Mrs. Andrew Crawford
 Mrs. C. R. Criger
 Mrs. Violet A. Crooks
 Mr. & Mrs. Joseph A. Daus
 Estelle L. Davis
 Edith Dawson
 Bernice De Baun
 M. E. Dems
 Ruth Depker
 Gene & Geri Deppe
 Carl H. Diemer
 Louis & Dorothy Dierker
 Miriam & Gene Dryden
 Raymond & Miriam Dryden
 Kenneth & Gertrude Ebert
 Chris & Betty Eichenlaub
 Arthur & Mildred Erbs
 Marie Ewers
 Ruth Eydmann
 Walden Fahrmeier
 George & Hildegard M. Fangmann
 Elsie Ferry
 Alfreida Ferrell
 Alberta J. Franklin
 Katherine Frazier
 Roland E. Fricke
 Erna Gehle
 Luella Gluesenkamp
 Paul & Helen Greco
 John Green
 Bertha W. Grojean
 Russell & Dolores Guese
 Carolyn Hackman
 Mildred Hagedorn
 Mr. & Mrs. Art Hail
 Corrinne Hallquist
 Dorothy Harris
 Bill & Marie Hartman
 Mr. & Mrs. Ken Hartung
 Mary Hebert
 Bonnie Henerfauth
 Adele Hill
 Richard & Louise Hoerberg
 Norman & Adella Hoerber
 Ruth Hohenstein
 Billie P. Houk
 Mike, Karen, Brian & Matthew Hubbard
 Everette & Mary Huegerich
 Rev. & Mrs. H. Humes
 Carol Hurston
 Kane & Nancy Hutson
 Joseph A. & Dorothy L. Huys
 Mr. Orville B. Jordan
 Gerry Rauch & Rick Kacenski
 Eliase Kammeyer
 Mildred J. Kelly
 Frank & Roberta
 Nancy King
 Willette W. Kirk
 James F. Kirschling
 Mrs. Marie H. Bleitner
 Lorene M. Knight
 Ruth Bohr
 Mrs. William H. Bray
 Bud & Dorothy Koenig

Luther & Anita Kolander
 John A. & Dolores Kossak
 Mrs. Janice E. Kuehnle
 Mr. & Mrs. Edwin P. Kraushaar
 Charles & Ursula Krumm
 Doris & Fayette Kugler
 Mr. & Mrs. Russell A. Kupferer
 Virginia Langknecht
 Melnia LaVene
 Vincent & Anna Lazzari
 Tom and Virginia Leahy
 Flossie Leonard
 Anita S. Lieser
 Miss Billie Linder
 Nancy & Milt Lindsay
 Arthur & Helen Lively
 Adolph & Mildred Loewnau
 Mr. & Mrs. Lester Lottmann
 Mrs. Evelyn Luckey
 Mary Lynam
 Lucille Maassen
 Lou & Nola Macchi
 Anna Marie Mackey
 Paul & Patricia Magnin
 Edna Marsh
 Anna Matthiesen
 Elsie McCollin
 Marie C. McCoy
 Marge & Leo Menne
 Carmi Messina
 Dorothy Metz
 Alice S. Meyer
 Elmer & Ailita Mick
 Irene L. Miller
 Robert E. Miller
 Clare & Francis Monahan
 Mrs. Alberta Monroe
 John R. Monroe
 Ben & Waneta Morgan
 Charles & Mary Morgan
 Eeva B. Myers
 Charlotte M. Nagel
 Edward & Marie Nelson
 Geraldine Neumann
 Mrs. B. Neville
 Helen Novak
 Frank & Mae Novotny
 John & Marie Parkinson
 Warren & Betty Paul
 J. Russell Peacher
 Mr. & Mrs. Lester W. Penn, Jr.
 Arthur G. Pfaff
 Marian C. Pieper
 Lu Preusser
 Wally & Marcella Przygoda
 Idalu Ramey
 Dale C. Rea
 Elizabeth Rea
 Elvira Rebiebne
 Mrs. Doris Reid
 Mr. & Mrs. A. Reusch
 Leo R. Reznick
 Mrs. Eupha W. Richie
 James Robinson
 Una & Calvin Rudder
 Mr. & Mrs. Frank Rutkowski
 John & Harriet Schaumann
 Elsie & Gertrude Scheible
 Ruth F. Schekes
 Mildred Schilling
 Orville A. Schief
 Robert D. Schmid
 George R. Schmidt
 Raymond & Melba Schmidt
 John H. Schmitt
 Cecilia Schomaker
 Eunice Schroeder
 Verna E. Schroeder
 Robert Schumann
 Clara G. Segall
 Frank & Elizabeth Seper
 W. E. Shaffer
 Mildred Sharp
 Dr. & Mrs. Edward J. Shaw

George Siefert
 Joanne Silhavy
 Angelo A. Simaku
 Reverend & Mrs. Arthur B. Smith
 Mrs. Theodore S. Smylie
 Edna T. Stahlhuth
 Scott Starling
 Andrew & Alberta Steinicke
 Wilbur & Aileen Steinkamp
 Martin & Jeanne Stolar
 William & Pearl Stolar
 Gus Thaler
 Malcolm & Cay Thompson
 William Trefts
 Mrs. Corinne Uhlinger
 Lillie & Gilbert Ujka
 Vera Ulbricht
 Alfred & Evelyn Ulrich
 Grace M. Veach
 Helen M. Vitt
 Mrs. Pauline Vitt
 Mrs. Evelyn Voepel
 Ruth Voerster
 Lillian Von Rump
 Peggy & Bernhard Voss
 Frances M. Wagner
 Virginia R. Walker
 Mr. Carl F. Walther
 Ed & Ruth Ward
 Audrey Warrington
 Ruth E. Webber
 Geraldine & Ralph Wegener
 Kenneth A. Wheeler
 Eunice Wilkening
 Mr. & Mrs. Oliver F. Wirtel
 Elbert & Mathilda Witte
 Dorothy M. Wood
 Florentine Wozniak
 Catherine Wurtz
 Patricia K. Zahnweh
 Clara Zeuner
 Warren & Glory Ziegler
 Ferdinand B. Zienty

MEMORIAL

Larry Brindley
 Mr. & Mrs. Adolph Feuz
 Miss Katherine L. Feuz
 George Fisher
 * Joseph Gustat
 * Joseph Carione
 * Frank Miller
 * Deceased Trumpet Members of
 St. Louis Symphony

Join the BANDWAGON today! Please fill out the form provided in the program.

National Historic Landmark Designation of Tower Grove Park

Sunday, September 23, 1990
2:00 — 4:00 p.m.

MALCOLM MCDUFFEE, CONDUCTOR

TODAY'S PROGRAM

STAR SPANGLED BANNER	arr. Sousa
Deborah Martin, Leader	
AMERICANS WE — March	Fillmore
ITALIAN IN ALGIERS	Rossini
STAR SPANGLED SPECTACULAR	Cohen
SEMPER FIDELIS	Sousa

----- BREAK: OFFICIAL CEREMONY -----

AMERICA THE BEAUTIFUL	Ward/Dragon
Song Leaders:	
Henry Shaw (Charles Lockyear)	
Deborah Martin	
NATIONAL EMBLEM	Bagley
WEST SIDE STORY	Bernstein
BLUE DANUBE WALTZ	Strauss
THE LAST ROSE OF SUMMER	Flotow/Hunsberger
BARNUM AND BAILEY'S FAVORITE	King

"U.S. Recording Companies fund in whole or in part the instrumental music for this performance, as arranged by Local 2-197 American Federation of Musicians."

WE THANK YOU ALL VERY MUCH.

Sing Along

STAR SPANGLED BANNER

Oh _____ say! can you see _____
by the dawn's ear-ly light _____
What so proud-ly we hail-ed _____
at the twi-lights last gleam-ing,
Whose broad stripes
and bright stars _____
thro' the peril-ous fight _____
O'er the ram-parts we watch-ed _____
were so gal-lant-ly stream-ing;
and the rock-ets red glare _____
the bombs burst-ing in air _____
gave proof thro' the night _____
that our flag was still there _____
Oh! say does that
Star Span-gled _____
Banner yet _____ wave _____
o-er the land _____ of the free _____
and the home of the brave _____

AMERICA, THE BEAUTIFUL

O beau _____ ti-ful for spa _____ cious skies,
For am-ber waves of grain _____
For pur _____ ple mount-ain maj _____ es-ties
a-bove the fruit-ed plain! _____
A-mer-i-ca! A-mer-i-ca!
God shed His grace on thee _____
And crown thy good with broth-er-hood,
From sea to shin-ing sea! _____

Sponsors are: Compton Heights Concert Band; Ted Drewes Frozen Custard; South Side National Bank; Commerce Bank; Maritz Corporation; Tower Grove Park; The Music Performance Trust Funds, as arranged by Local 2-197, American Federation of Musicians.

